

PLAT      OF      SURVEY  
OF

That part of the Northwest 1/4 of Section 2, Town 3 North, Range 15 East in the Town of Richmond, Walworth County, Wisconsin, bounded and described as follows: Commencing at the center of said Section, said center being 2635.68 feet S 88° 29' 23" W of the Southeast corner of the Northeast 1/4 of said Section; thence S 88° 34' 51" W, along the South line of said Northwest 1/4 Section, 1311.08 feet to a point being the Southwest corner of the Southeast 1/4 of the Northwest 1/4 of said Section 2; thence N 0° 24' 48" W, along the West line of the East 1/2 of the Northwest 1/4 of said Section 2, 424.34 feet to the point of beginning; continuing thence N 0° 24' 48" W, along said West line 720.00 feet to a point; thence S 49° 49' 59" E 727.49 feet to a point on the Northwesterly line of a 100 foot radius cul-de-sac; thence S 48° 56' 52" E 100.00 feet to the center of said cul-de-sac; thence S 73° 32' 03" W 652.92 feet to the point of beginning. Said parcel is also described as Parcel 18 of Timber Trails, unrecorded subdivision.

**Tax Key No. CR 200026**

FOR: DENNIS AND DEANDA LEVINE  
W 7981 TIMBER TRAIL  
WHITEWATER, WISCONSIN. 53190

scale 1" = 100'

Ø = IRON PIPE FOUND.

X = IRON PIPE SHOWN ON OTHER SURVEYS,  
BUT NOT LOCATED IN THIS SURVEY.

BEARINGS REFER TO DEED DATUM

I have surveyed the above-described property, and the map hereon is a true representation thereof and shows the size and location of the property, its exterior boundaries, the location and dimensions of all visible structures thereon, fences, apparent easements and roadways and visible encroachments, if any.

This survey is made for the exclusive use of the present owners of the property, and also those who purchase, mortgage, or guarantee the title thereto, within one year from date hereof.

Dated at Burlington, this 16th day,  
of June, 1994

*John F. Degen*  
John F. Degen, Land Surveyor S 242  
589 N. Pine St. Burlington, WI 53105

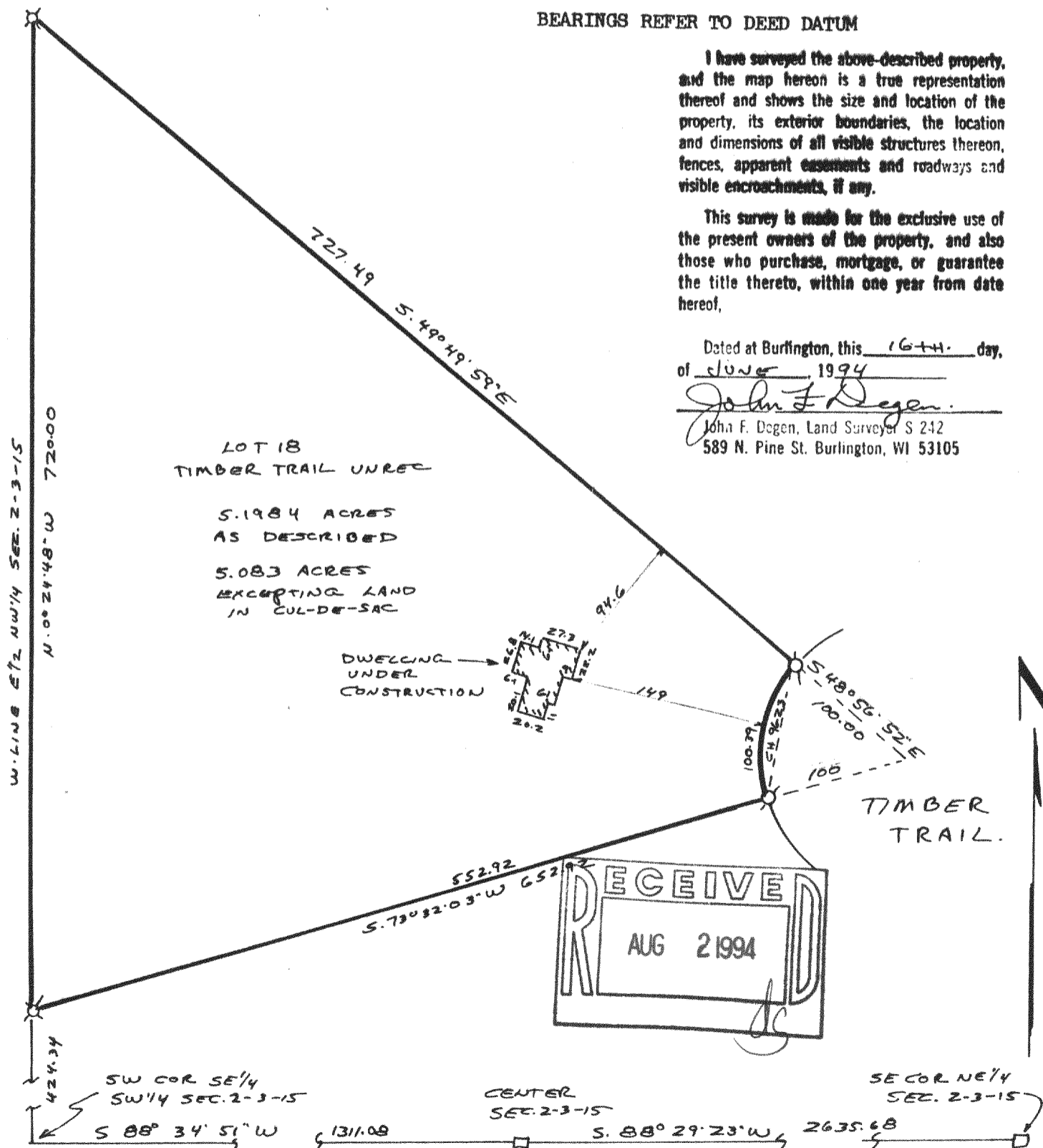

CR-2-26

315-434